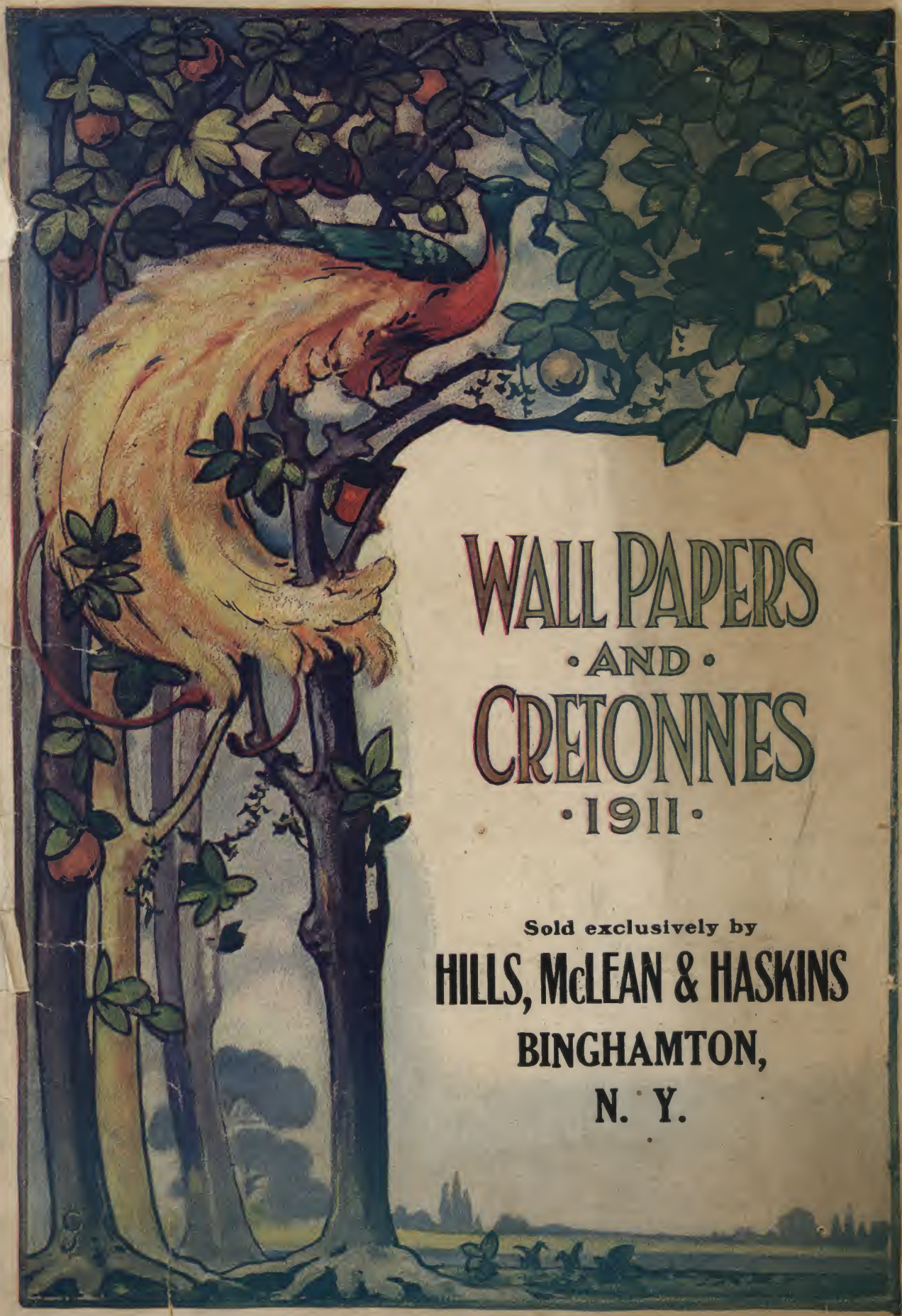

WALL PAPERS
• AND •
CRETONNES
• 1911 •

Sold exclusively by

HILLS, McLEAN & HASKINS

BINGHAMTON,

N. Y.

THE cut out decoration with cretonne material to match is the present style for interior furnishing.

We offer our 1911 collection for your consideration.

You will find here illustrated some of our new ideas. The sidewalls are intended as a background for the elaborate cut out borders and decorations. These, with their matched cretonnes used as draperies, bed spreads, box, chair or couch covers, cushions, bureau or table scarfs, lamp shades, or in many other ways that suggest themselves, will make a room of which you may feel well proud, for it will reflect individuality as well as good taste.

The Cretonnes have in every instance been designed by the same artist who created the wall paper, thus assuring a perfect match both in pattern and coloring. We sell them at the price that is regularly charged for the ordinary cretonnes.

The advantage of being able to offer an exclusive fabric which perfectly matches the wall paper decorations of the room is considerable.

A visit to our salesroom will be entertaining. We are justly proud of the result of our efforts this year, and we would like to personally show and explain these decorations to you.

Cream Tint for Ceiling, No. 23911

18-inch Border (all cut out) No. 3442 →

Sidewall, No 2960 →

Cretonne Material, No. C 34420
36 inches wide

Corner Pieces (all cut out) No. 5442

Decoration (all cut out) No. 4442

THE WOODLAND

Cretonne Material, No. C 34910
36 inches wide

White Tint for Ceiling, No. 2390

18-inch Border (all cut out)
No. 3451

Sidewall, No. 2720

Decoration (all cut out) No. 4451

THE BERWYN

Cretonne Material, No. C 33700
36 inches wide

Cream Tint for Ceiling, No. 23911

Ornament (all cut out) No. 5370

Sidewall, No. 2743 →

Three Band No. 4370

Blended Filler, No. 6148

THE BYZANCE

White Tint for Stile and Ceiling, No. 2390

Cretonne Material, No. C 34670
36 inches wide

10-inch Border
(all cut out)
No. 3467

Pendant No. 1467
(all cut out)

Sidewall, No. 2897

Corners (all cut out) No. 5467

Decoration (all cut out) No 4467

THE LANGHAM

Cretonne Material, No. C 36240
36 inches wide

Cream Tint for Ceiling, No. 23911

18-inch Border (all cut out)
No. 3624

Sidewall, No. 6123

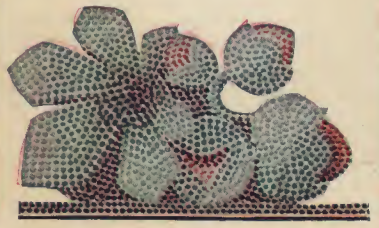

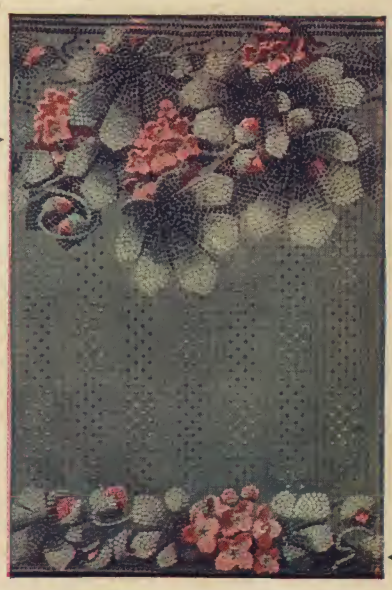

Decoration (all cut out, ceiling
and sidewall) No. 4624

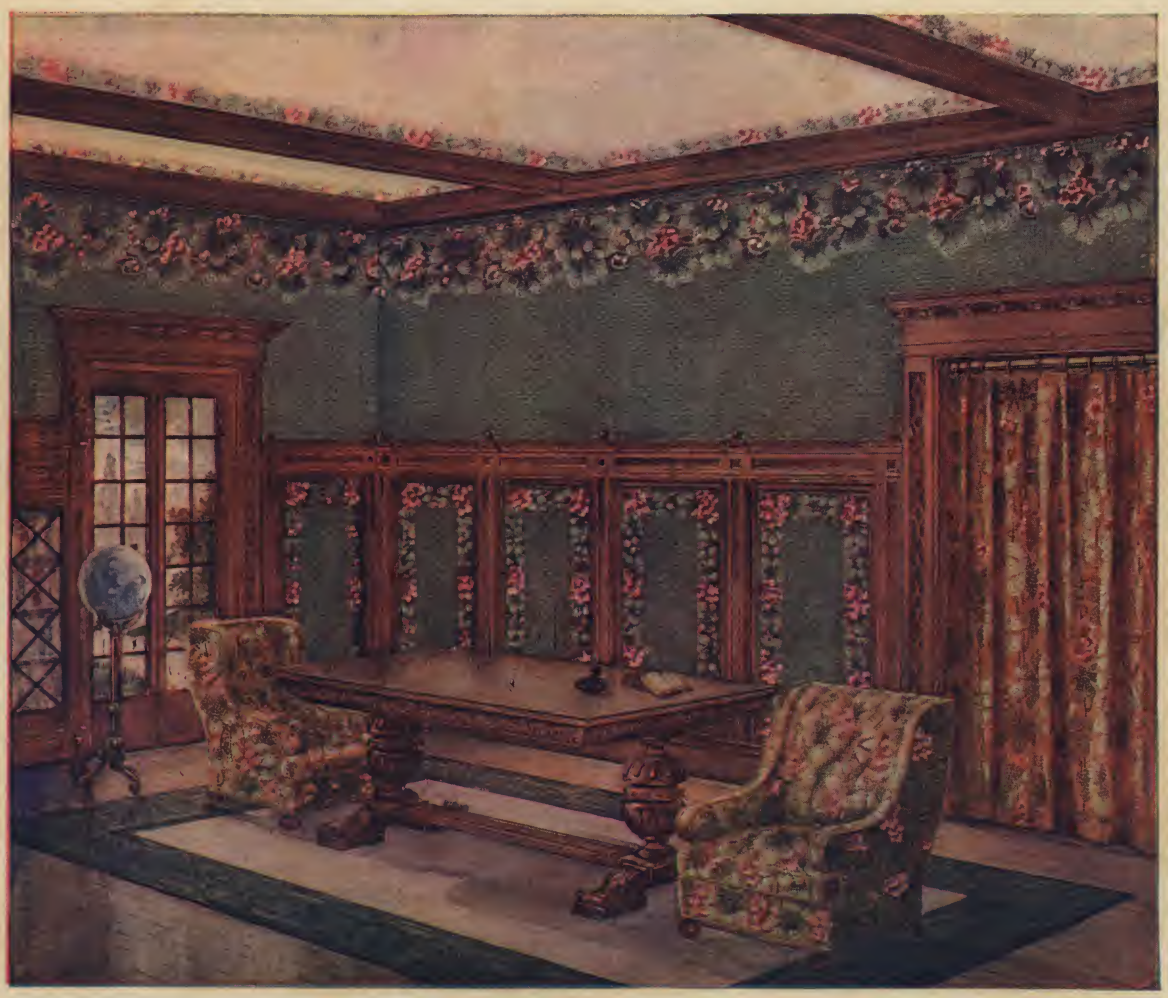

THE GREGORIAN

White Tint for Stile and Ceiling, No. 2390

Cretonne Material, No. C 34870
36 inches wide

Pendant (all cut out) No. 4534

Corner Pieces (all cut out) No. 5534

18-inch Border
(all cut out)
No. 3487

Sidewall
No. 6183

Decoration (all cut out) No. 3534

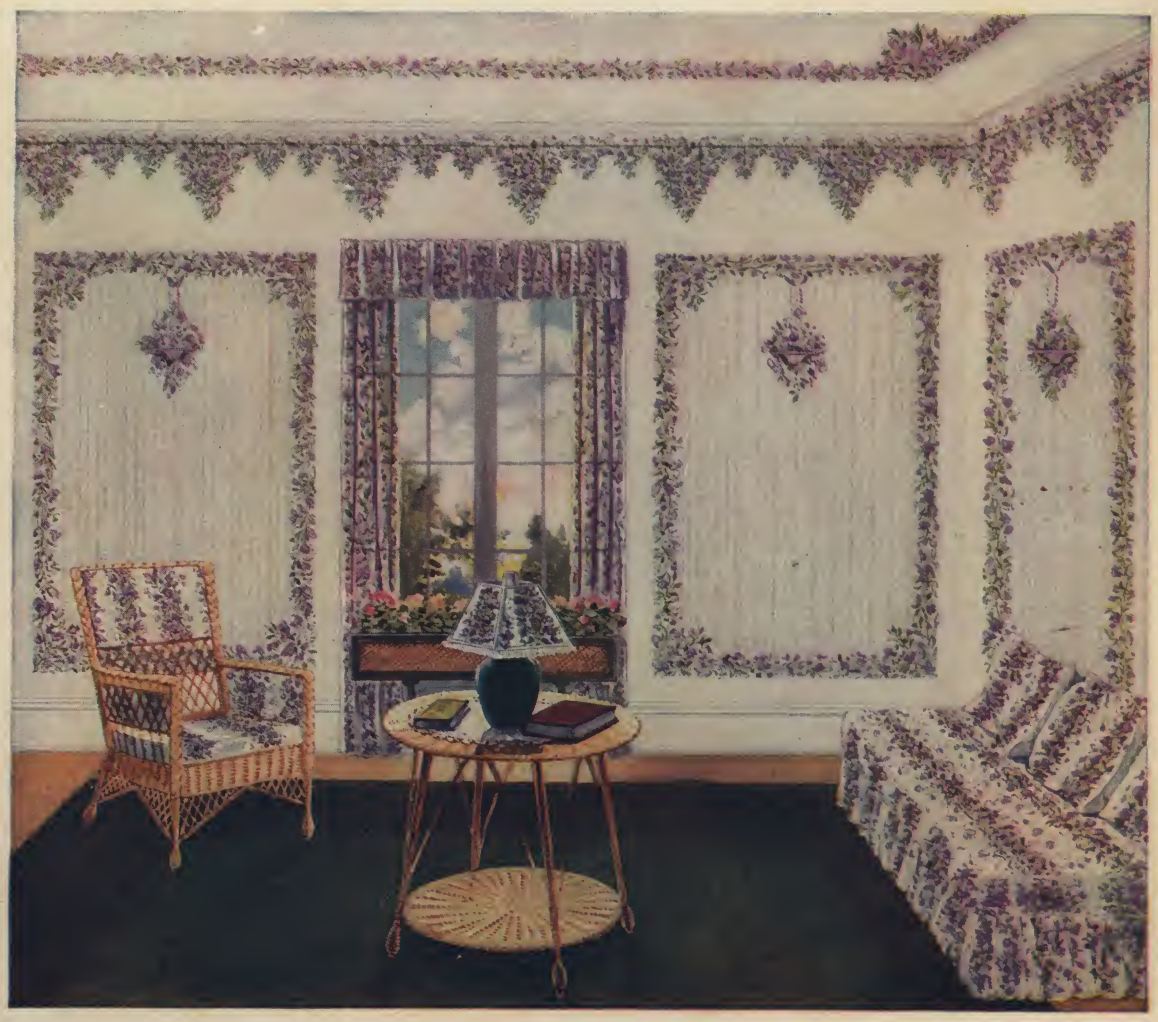

THE SWEET PEA

White Tint for Stile and Ceiling, No. 2390

Cretonne Material, No. C 35710
36 inches wide

18-inch Border (all cut out, sidewall)
No. 3571

Sidewall, No. 6391

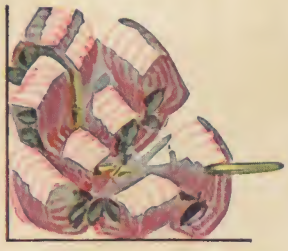

Corners (all cut out) No. 5571

Panel Decoration (all cut out)
No. 4571

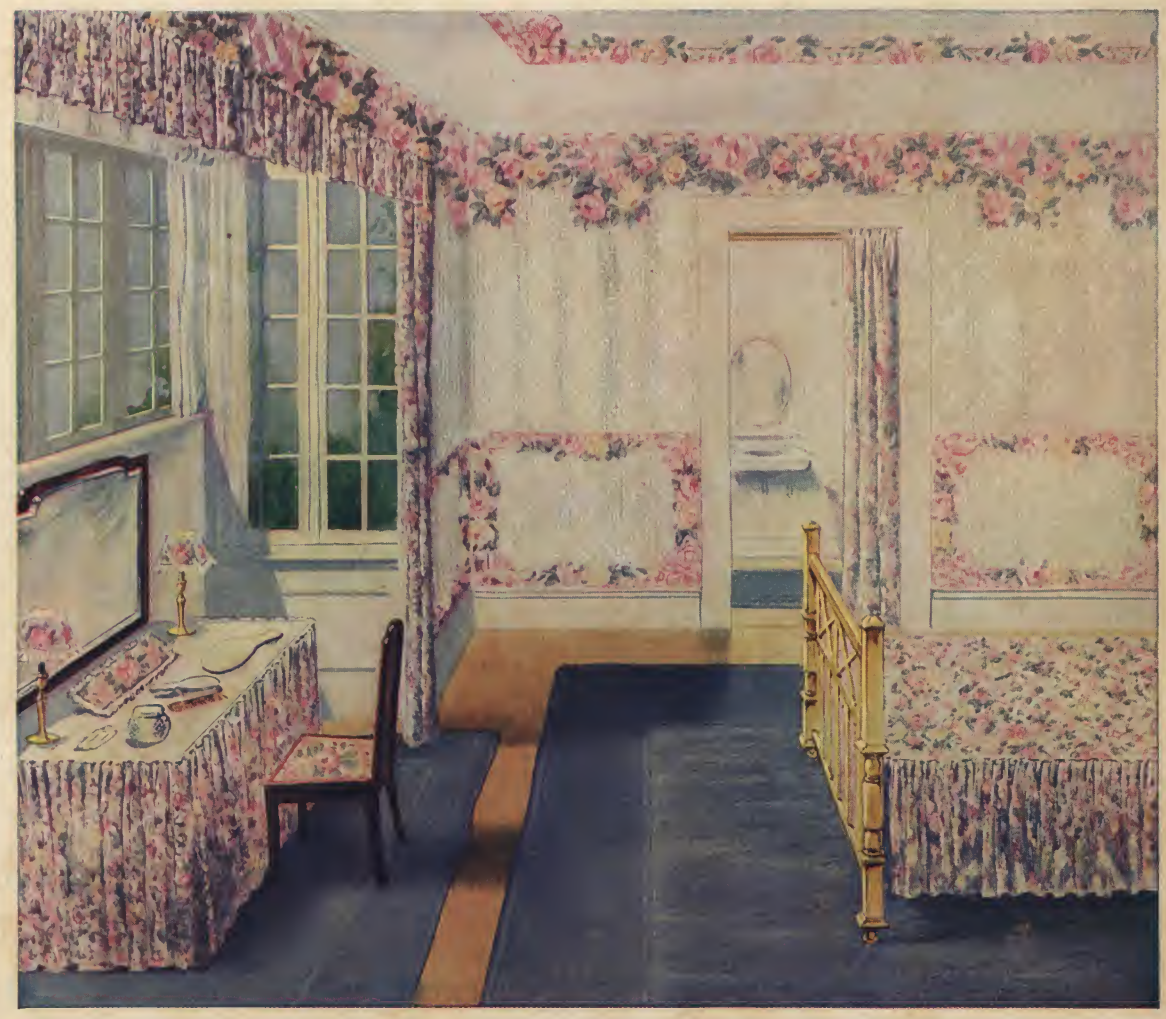

THE ALAMEDA

Cream Tint for Stile and Ceiling, No. 2391

Cretonne Material, No. C 33840
36 inches wide

18-inch Border (all cut out)
No. 3384

Sidewall, No. 2950

Corners (all cut out) No. 5384

Panel Decoration (all cut out)
No. 4384

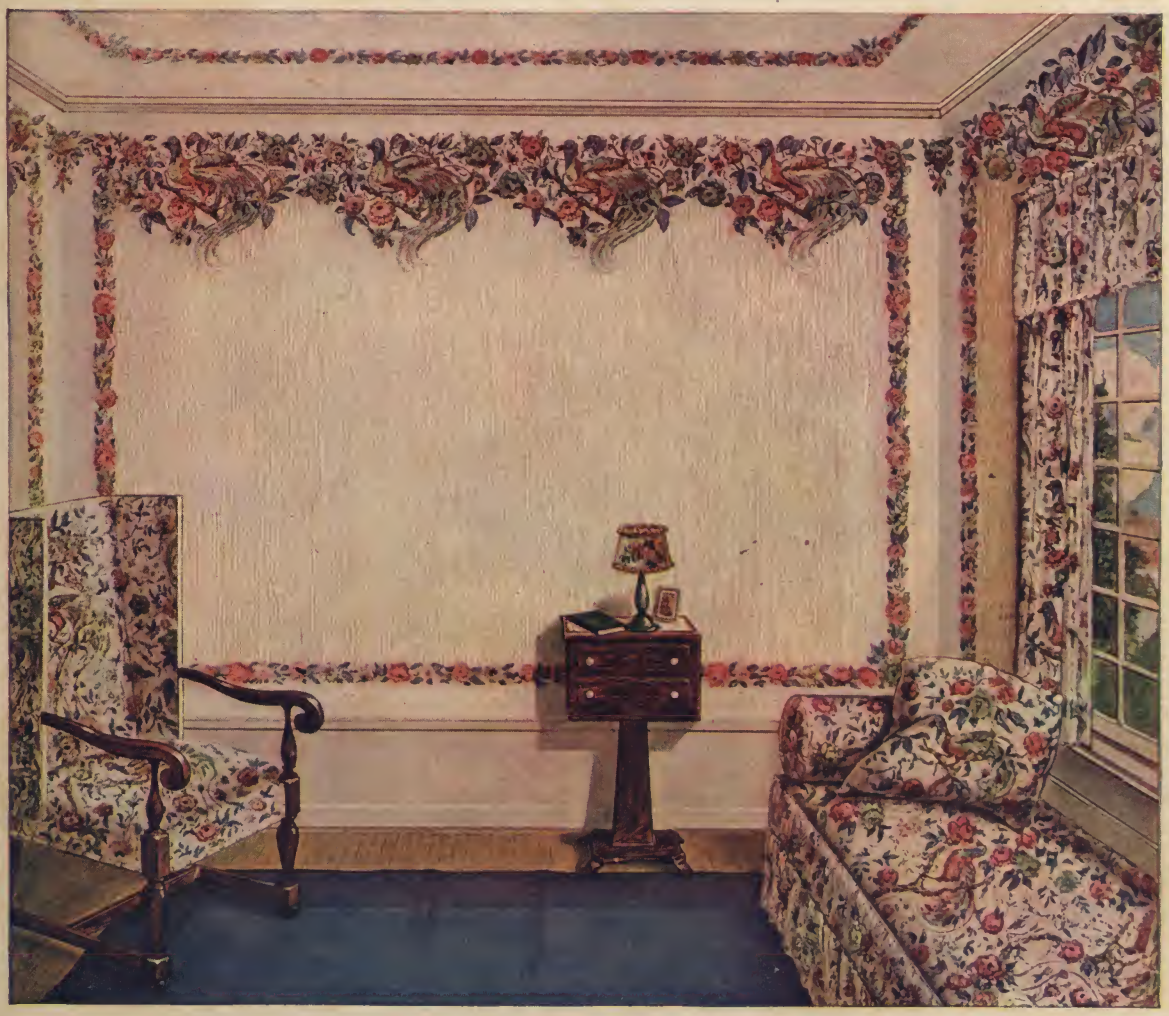

THE BIRD OF PARADISE

Cretonne Material, No. C 34700
36 inches wide

Cream Tint for Ceiling, No. 23911

18-inch Border (all cut out)
No. 3470

Ornament
(all cut out)
No. 5470

Sidewall, No. 6195

Four Band Decoration, No. 4490

Decoration (all cut out) No. 3490

THE IVANHOE

Cretonne Material, No. C 34140
36 inches wide

White Tint for Ceiling, No. 2390

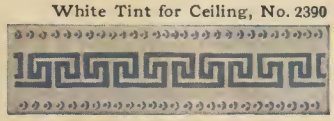

Greek Key Decoration
3 Bands and Corners, No. 3400

18-inch Border (all cut out)
No. 3414

Sidewall, No. 2801

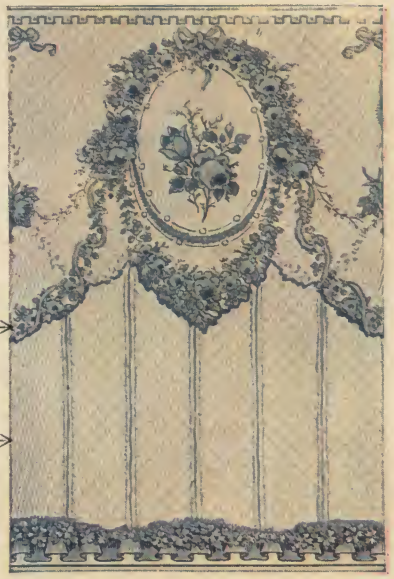

Base Decoration (all cut out)
No. 4414

THE HAMPTON